



LISBON
SCHOOL OF
ECONOMICS &
MANAGEMENT

UNIVERSIDADE DE LISBOA

FACT SHEET 2020/21

Rankings:



PRME Principles for Responsible
Management Education

an initiative by the  United Nations
Global Compact



ALIANÇA
OBJETIVOS DE
DESENVOLVIMENTO
SUSTENTÁVEL PORTUGAL



GLOBALLY RESPONSIBLE
LEADERSHIP INITIATIVE

Accreditations and Partnerships:



FACTS & FIGURES



**LISBON
SCHOOL OF
ECONOMICS &
MANAGEMENT**
UNIVERSIDADE DE LISBOA

Founded in 1911, ISEG lies in the heart of Portugal's capital Lisbon, a cosmopolitan and modern city. ISEG is part of the reputed University of Lisbon, the largest and consistently well ranked Portuguese university.

ISEG's mission is to create, share and enhance the social and economic value of knowledge and culture in the fields of Economics, Finance and Business Sciences, in a context of plurality and assurance of intellectual and scientific freedom, and respect for ethics and social responsibility.

*"OPEN MINDS FOR
A BETTER WORLD"*



**LISBON
SCHOOL OF
ECONOMICS &
MANAGEMENT**
UNIVERSIDADE DE LISBOA

"Open minds for a better world"

NOMINATION AND APPLICATION

PROCEDURES

Nominations are submitted through our online system. An e-mail is sent to each partner when the system is open.

After the nominations have been submitted by our partner institutions, the students will receive the credentials to access the application platform along with the instructions on how to complete the online application.

DATES AND DEADLINES

NOMINATION

Academic Year: April, 30th 2020

Fall semester: April, 30th 2020

Spring semester: September, 30th 2020

APPLICATION

Academic Year: May, 31st 2020

Fall semester: May, 31st 2020

Spring semester: October, 31st 2020

MEET THE TEAM

Our Office is ready to help you in making your stay here as pleasant and academically rewarding as possible. One of our aims is to facilitate your process of setting in and your adaption to our country and Lisbon in particular.

We proudly welcome every year many of international students from very diverse backgrounds and nationalities. International students are very important to the university's culture and educational achievement. If you have any queries please do not hesitate to get in touch with our International Mobility Office Team.



SONIA DOMINGUES

Director of the Academic Services



RITA JORDÃO

Erasmus+ Institutional Coordinator and IMO Coordinator



CLÁUDIA SOUSA

Outgoing Mobility Manager

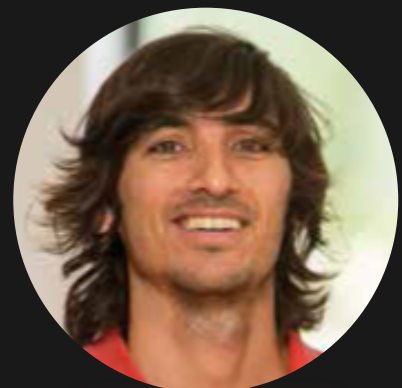

LUIS PEREZ

Incoming Mobility Manager



INSTITUTIONAL INFORMATION

- 📍 Erasmus Code: P Lisboa 109
- ✉️ Rua do Quelhas 6, 1200-781 Lisboa
- ☎️ +351 213 922 737
- @ imo@iseg.ulisboa.pt
- 🌐 www.iseg.ulisboa.pt
- 📄 International_Student_ISEG



ACADEMIC CALENDAR 2020/2021

1st Semester (Fall)

Welcome Day 11/09/2020

Lectures 14/09/2020
to
18/12/2020

Assessment 04/01/2021
to
06/02/2021

2nd Semester (Spring)

Welcome Day 16/02/2021

Lectures 17/02/2021
to
21/05/2021

Assessment 31/05/2021
to
03/07/2021

The detailed academic calendar may be seen [here](#)



LISBON
SCHOOL OF
ECONOMICS &
MANAGEMENT
UNIVERSIDADE DE LISBOA

"Open minds for a better world"

ACADEMIC INFORMATION

WORKLOAD

The normal workload is 30 ECTS per semester.

LANGUAGE REQUIREMENTS

Language of instruction English:
B2 level*

Language of instruction Portuguese:
B2 level*

GRADING SYSTEM

For further information about Portugal National Grading System and ECTS grading conversion, please follow the next link: [ECTS - European Credit Transfer System](#)

OFFICIAL TRANSCRIPT

Transcripts are available for all students to download directly from the Faculty's portal "AQUILA" by the end of each semester.

ENGLISH OFFER 2020/2021

Please click [here](#) for an updated list of all courses in English offered at ISEG.

As a general rule, bachelor /undergraduate students must take undergraduate level courses. Only Master/Graduate students may take master level courses.

*Common European Framework of Reference for Languages





USEFUL INFO

ENTRY IN PORTUGAL

To live in Portugal all students must have a travel document, such as a valid passport or national ID card. Nationals of non-EEA countries must apply for a Study Visa, unless they have already a residence permit issued by another EEA country. For more information please visit our [website](#)

STUDENT HOUSING

There is no on-campus accommodation at ISEG, but students may find private accommodation either in private student's residences, studios, rooms with a family or shared flats in central lisbon. For more information please visit our [website](#)

COST OF LIVING EXPENSES

The cost of living in Portugal is lower than in most EU countries. For an average monthly budget, visit our [website](#)

MEDICAL ASSISTANCE

All students have access to the Ulisboa Medical Centres for special prices. For more info visit our [website](#)

SPORTS & HEALTH

Ulisboa includes a number of specialized units which promote sport, health and well-being within the academic community. For more info visit the Ulisboa [website](#)